

Māori Coexisting Disorders Summit 2013



*Mā te manawa e kite, mā te hinengaro e rangona -
Education, Evaluation and Ethics.*

02 - 03 December 2013
Te Mānuka Tūtahi Marae, Whakatāne.

REGISTRATION FORM

ATTENDEE DETAILS		
Surname		
First Name		
Organisation		
Position		
Postal Address		
Phone Number		
Email Address		
Special Requirements		
Select Registration Option:		
Two Day Registration Fee	\$95.00	<i>Please tick this box:</i> <input type="checkbox"/>
One Day Registration Fee	\$50.00	<i>Please circle day:</i> MONDAY TUESDAY
Optional Add-on:		
Summit Dinner	Monday 02 December \$40.00	<i>Please tick this box:</i> <input type="checkbox"/>

What does a registration get you?

Your registration will allow you access to the summit presentation during the period of the summit; a summit registration pack and meals during the two days.

*Conditions apply.

How to register?

To register you must complete the registration form above and return it to Anamata by post at: **Māori CED Summit, Anamata, P O Box 434, Whakatāne 3158.**

Or by email to: Waikare Kruger, krugerw@anamata.ac.nz.

Please register before Friday 15 November 2013, 5pm.

Payment options:

Payments can be deposited by online banking to **Anamata Charitable Trust**, ASB Whakatāne Branch, Account Number: **123253 0007802 00**

Please include in the Reference: CED Summit, and in Particulars: Your Name.

For Visa and Mastercard cardholders, payments can be made at <https://maoricepsummit.eventbrite.co.nz/>. Please note a processing fee will be added to your total registration fee.

Cancellation and Refunds

Please note any cancellations will not be refunded.

Venue

Te Manuka Tūtahi Marae is located at 105 Muriwai Drive in Whakatāne, at the harbour entrance. For commuters travelling from outside of the Bay of Plenty, follow the SH2 or SH30 road signs to Whakatāne township and head to the town centre on The Strand. Follow this road which will lead into Muriwai Drive, as you head towards the Whakatāne Harbour.

The Whakatāne airport has connecting flights to and from Auckland. Alternatively, the Rotorua and Tauranga airports have frequent and regular flights to most main centres.

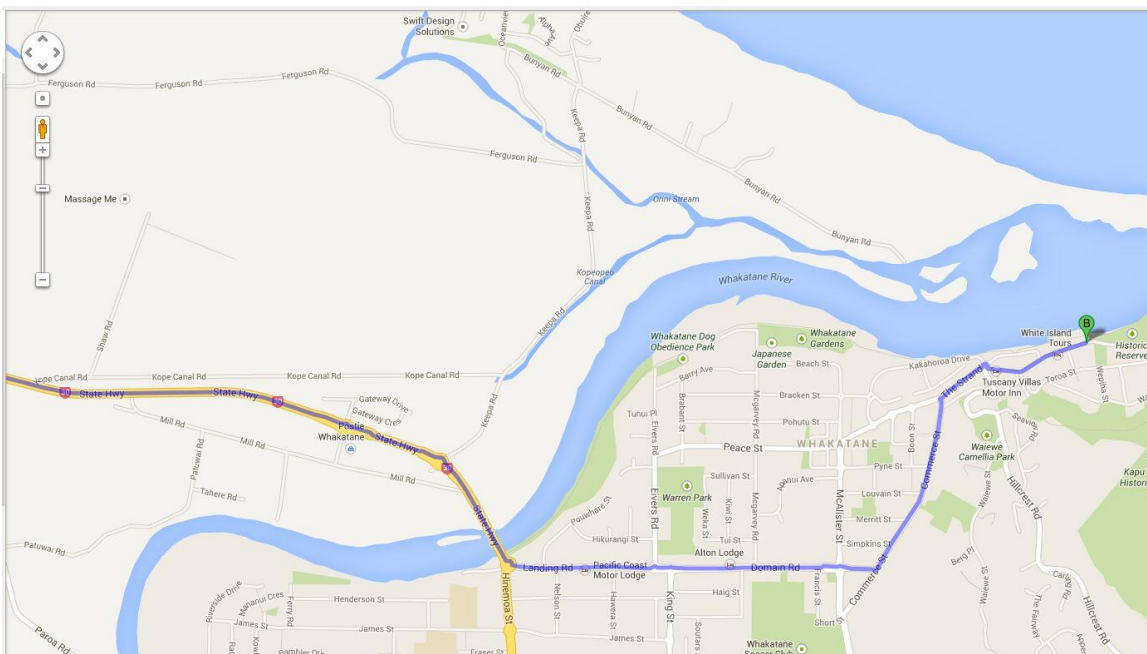

Pōwhiri

A pōwhiri / welcome will take place at 8.30am on Monday 02 December 2013, at Te Mānuka Tūtahi Marae with the assistance of the local iwi Ngāti Awa. The Mataatua rohe follow the pāke tikanga, whereby the tangata whenua speaks first, then the manuhiri follow.

Parking

Spaces for parking will be available at the venue at the back of the Marae on Harvey St, alternatively there will be street parking available along The Strand, Muriwai Drive, Mātaatua St, and Harvey St.

Accommodation

Whakatāne has a variety of accommodation options available for all budgets, and a comprehensive list can be viewed at <http://www.whakatane.info/>.